Tami White
tami@stampwithtami.com
www.stampwithtami.com



MOONLIT FLORA ANGLED TRI-FOLD SLIMLINE CARD

MEASUREMENTS

- **Secret Sea Cardbase:** 10-1/2" x 8-1/2" Score at 3-1/2" & 7"
- **Designer Paper Sections:**
  - 8-1/4" x 3-1/4" Mark Up from bottom 3-1/4"
  - 6-3/8" x 3-1/4" x 2 Mark Up from bottom 3-1/4"
  - 4-7/8" x 3-1/4" x 2 Mark Up from bottom 3-1/4"

CREATING THE CARD BASE

1 Mark the left side 3-1/2" from the bottom and cut from that mark to the top right corner as shown in #1.

- Tips for cutting Designer Paper (#2):
  - You can mark the left side 3-1/4" from the bottom and cut from mark to the top right **OR**

2 Cut the paper 3-1/4" x 8-1/2", then line up on the card and mark the sides 1/4" from the top. Then cut. I found this easier because it didn't need any shimming.

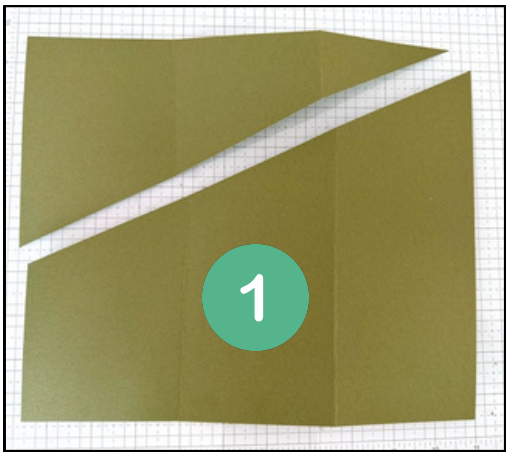

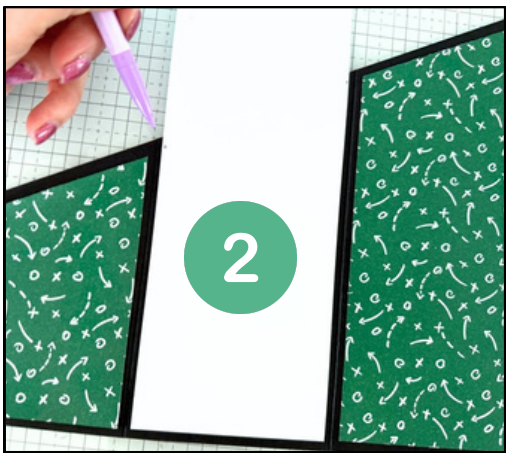

DECORATE THE CARD

- The 2nd and 3rd panels are too long for the card fronts, so I pieced them on top of white layers and added a 1/2" strip to separate them. I used the card fronts for the print on the front and middle back layers, and the envelope prints on the inside middle and back.
- On the middle back I cut and angled the white, then added the card front. I used a label from the kit to separate.
- Add the die-cut luna moth and little white moths so they flutter across the ferns, then finish with the Golden Glow sentiment label and a sprinkle of Dewdrops.

Images © Stampin' Up! 1990 - Current

Moonlit Flora Angled Tri-Fold

Tami White
tami@stampwithtami.com
www.stampwithtami.com



Fern & Flora Bundle (English) - 167745



Moonlit Flora 12" x 12" Designer Series Paper - 167737



Beautifully Celebrated Dies - 166974



Secret Sea 8-1/2" x 11" Cardstock - 165624



Basic White 8-1/2" x 11" Cardstock - 166780



Golden Glow 8-1/2" x 11" Cardstock - 167685

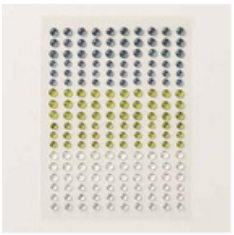

Dewdrops Embellishments - 167748



Paper Trimmer - 152392

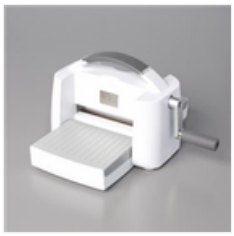

Stampin' Cut & Emboss Machine - 149653



Stampin' Seal - 152813



Stampin' Dimensionals - 104430

Scan for the blog post & video









Images © Stampin' Up! 1990 - Current