

Tami's Gumball Series Card 1: Gumball Shaker Card

Tami White

tami@stampwithtami.com

www.stampwithtami.com



Collect all 8 tutorials in my "Amazing Things to Make with your Stampin' Up! Gumball Greetings Bundle" Series.

Card 1 is the Gumball Machine shaker card.

[CLICK FOR VIDEO TUTORIAL](#)

CUTS

- Flirty Flamingo Card Base: 8-1/2" x 5-1/2" scored in half
- Sunshine & Rainbows Designer Series Paper: 5-1/4" x 4"
- Vellum Cardstock: 5-1/4" x 4"
- Basic White: 4" x 3" OR Largest Stitched So Sweetly Die
- Basic White: 2-1/2" x 2-1/2"
- Flirty Flamingo: 1-1/4" x 3/4" or Smallest Stitched So Sweetly Die for words
- Scraps: Silver Foil, Flirty Flamingo & Petal Pink

INSTRUCTIONS

- Stamp the words in Versamark ink, then pour white heat emboss powder over the top and heat with Heat Tool.
- Stamp the dome stamp in Basic Gray on the white square.
- Using the Stampin' Cut & Emboss Machine cut the following:
 - The 2 Stitched So Sweetly dies noted above in the "cuts".
 - Cut the dome die out of the top center of the white Stitched So Sweetly die cut panel.
 - From Silver Foil cut: the face plate, 1 coin and the spinner.
 - From Flirty Flamingo cut the outline of the gumball machine base.
 - Attach a scrap of Adhesive Sheet to the back of Flirty Flamingo and cut the base outline and the top.
- Place desired amount of Frosted beads in the center of the dome stamped panel then attach the Shaker Dome over the top to seal them in.
- Attach the dome to the white panel, then attach the gumball machine pieces with Seal Adhesive. Use Dimensional on the silver faceplate and a Mini dimensional on the coin.
- Attach the Vellum to the designer paper with Seal Adhesive. Then attach ribbon around the front.
- Attach the remaining panels to the card base using Stampin' Dimensionals.
- Attach Iridescent Rhinestone Jewels.



Tami's Gumball Series Card 1: Gumball Shaker Card

Tami White
tami@stampwithtami.com
www.stampwithtami.com



Gumball Greetings
Bundle - 157648

Add to Cart



Gumball Greetings
Photopolymer
Stamp Set -
157646

Add to Cart

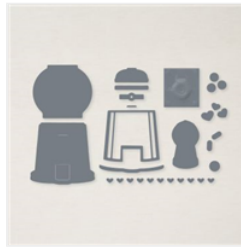

Gumball Machine
Dies - 157647

Add to Cart



Gumball Machine
Shaker Domes -
158131

Add to Cart



VersaMark Pad -
102283

Add to Cart



Basic Gray Classic
Stampin' Pad -
149165

Add to Cart

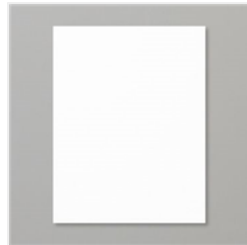

Basic White 8-1/2"
X 11" Cardstock -
159276

Add to Cart



Petal Pink 8-1/2" X
11" Cardstock -
146985

Add to Cart



Flirty Flamingo 8-
1/2" X 11"
Cardstock -
141416

Add to Cart

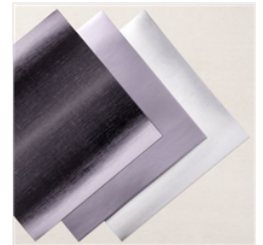

Silver Foil 12" X
12" (30.5 X 30.5
Cm) Specialty
Pack - 156457

Add to Cart



Sunshine &
Rainbows 6" X 6"
(15.2 X 15.2 Cm)
Designer Series
Paper - 158126

Add to Cart



Vellum 8-1/2" X
11" Cardstock -
101856

Add to Cart

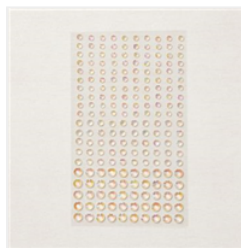

Iridescent
Rhinestones Basic
Jewels - 158130

Add to Cart



Frosted Beads
Assortment -
158132

Add to Cart



1/8" (3.2 Mm)
Cotton Ribbon
Combo Pack -
158140

Add to Cart

Tami's Gumball Series Card 1: Gumball Shaker Card

Tami White

tami@stampwithtami.com

www.stampwithtami.com



Basics Embossing
Powders - 155554

Add to Cart

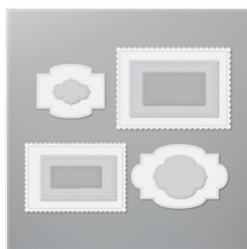

Stitched So
Sweetly Dies -
151690

Add to Cart



Heat Tool - 129053

Add to Cart

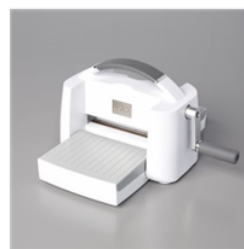

Stampin' Cut &
Emboss Machine -
149653

Add to Cart



Stampin' Seal -
152813

Add to Cart



Stampin'
Dimensionals -
104430

Add to Cart



Mini Stampin'
Dimensionals -
144108

Add to Cart



Adhesive Sheets -
152334

Add to Cart